

Patient report

Bio-Rad DATE: 03/16/2019
D-10 TIME: 01:37 PM
S/N: #DJ4I016123 Software version: 4.20-2
Sample ID: 10469270
Injection date 03/16/2019 01:34 PM
Injection #: 28 Method: HbA1c
Rack #: --- Rack position: 6

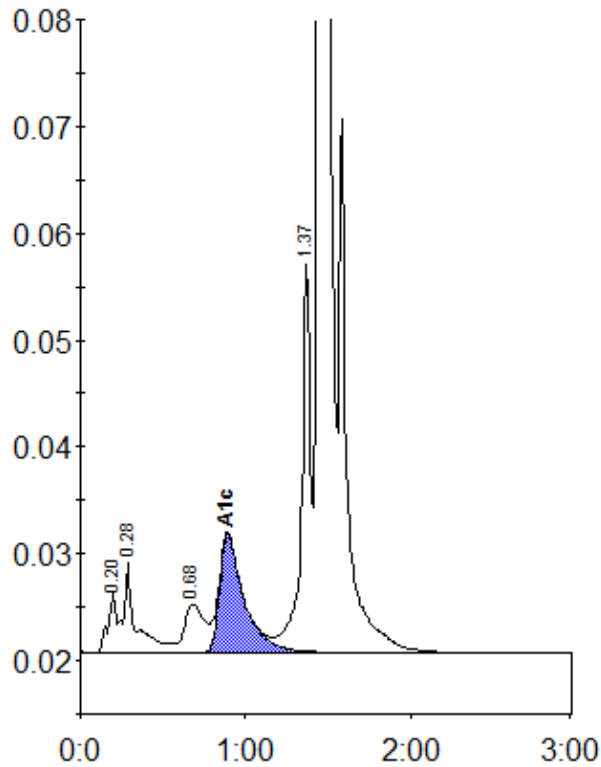

Peak table - ID: 10469270

Peak	R.time	Height	Area	Area %
A1a	0.20	5632	19543	0.8
A1b	0.28	8475	44479	1.8
LA1c/CHb-1	0.68	4500	38704	1.6
A1c	0.89	11030	113944	6.4
P3	1.37	36506	140006	5.7
A0	1.44	657923	2081833	85.4
Total Area:	2438509			

Concentration:	%
A1c	6.4